SECTION 6, T.7N., R.1E., S.L.B. & M.

IN WEBER COUNTY

SCALE 1" = 400'

TAXING UNIT: 36

SEE BOOK 23 PAGE 44

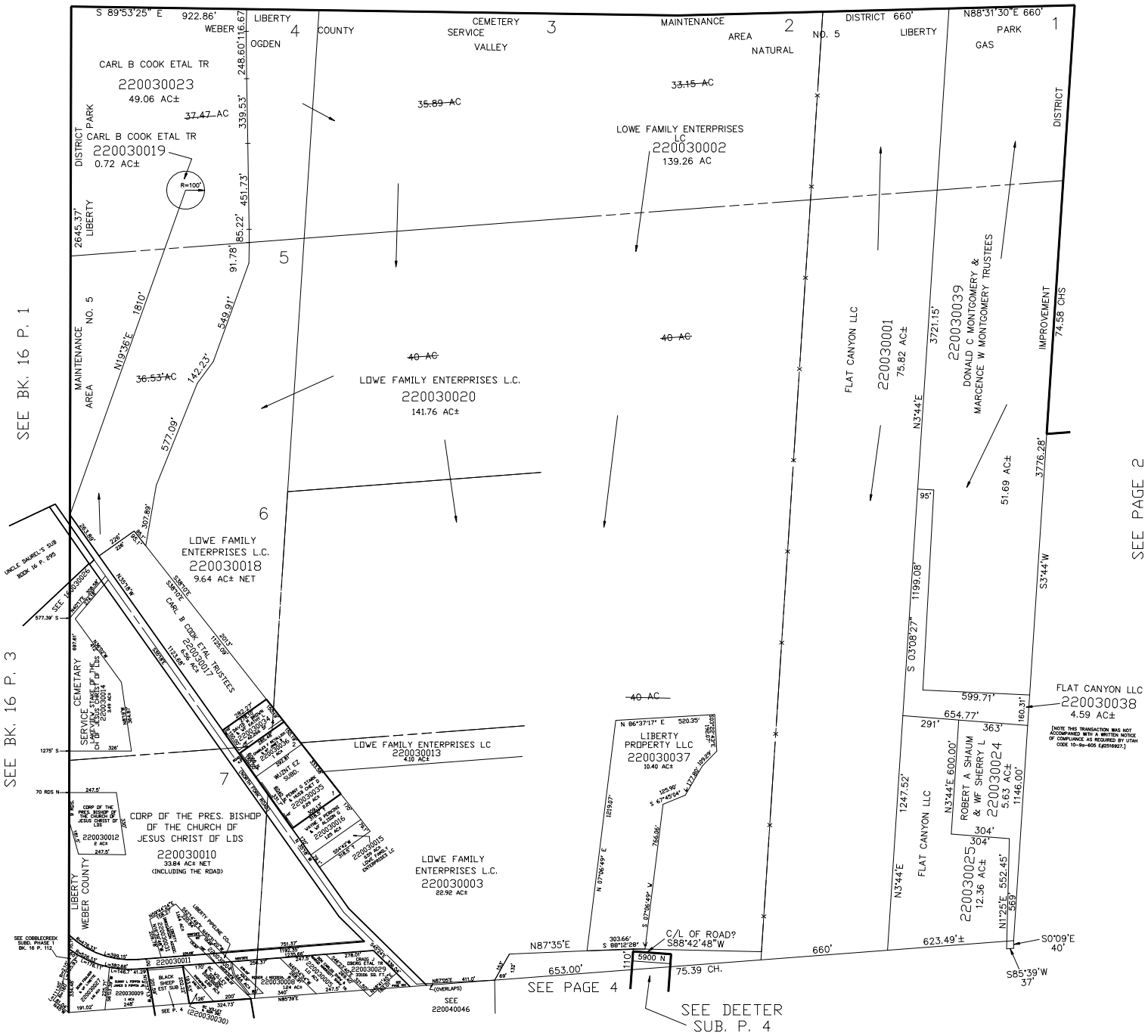

SEE PAGE 4